

2008

ANNUAL
REPORT

AVALON HOUSING, INC.



AVALON HOUSING inc.

1327 Jones Drive, Suite 102 | Ann Arbor MI 48105

2008 Board of Directors

Barbara Kessler	<i>President</i>
Ashley Zwick	<i>Vice President</i>
Anne Brown	<i>Secretary</i>
Russ Monahan	<i>Treasurer</i>
Dennis Deschaine	
Bob Gillett	
Rhea Kish	
Chandler Matthews	
Hugh Shirato	
Margaret Wong	
Ron Yarrington	
Ellen Rabinowitz	
Larry Cunningham	
Frank McFarland	
Jane Barney	<i>Past President Ex-Officio</i>

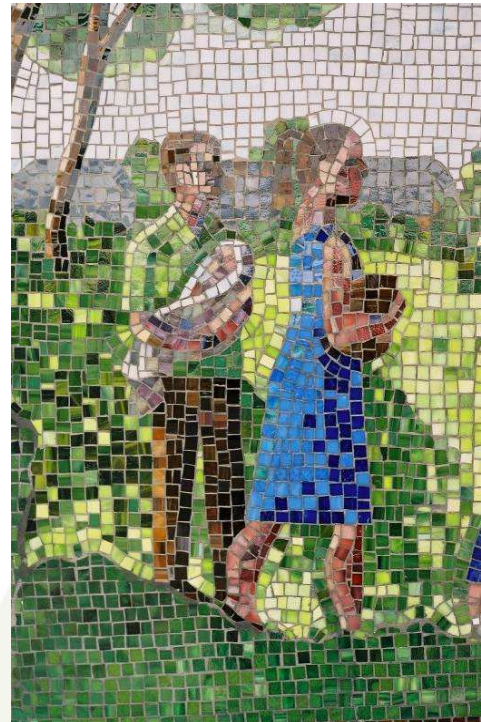

Mission Statement

The mission of Avalon Housing is to develop and manage permanent housing that is affordable to people with extremely low incomes, with a priority on those who are homeless and who have a mental or physical disability

Staff

Michael Appel <i>Executive Director</i>	Carole McCabe <i>Executive Director</i>
Paula Baldoni <i>Director of Communications</i>	Wendy Carty-Saxon <i>Director of Housing Development</i>
Karen Hawver <i>Director of Finance</i>	Aubrey Patiño <i>Senior Property Manager</i>
Tara Tarbox <i>Property Manager</i>	Josh Cope <i>Property Manager</i>
Krystal Steward <i>Property Management Assistant</i>	Jason Potter <i>Facilities Manager</i>
Robert Burch <i>Maintenance Field Supervisor</i>	Juan Montalvo <i>Maintenance Technician</i>
Dave Schrotenboer <i>Maintenance Technician</i>	Scott Krull <i>Maintenance Technician</i>
Robert Dunaj <i>Maintenance Technician</i>	Lynne Whitney <i>Rehab Specialist</i>
Kevin Peshick <i>Senior Staff Accountant</i>	Chrissy Harkless <i>Staff Accountant</i>
Mary Kennedy <i>Accounting Assistant</i>	Celeste Hawkins <i>Director of Family and Community Services</i>
Daicia Smith <i>Family & Community Services Coordinator</i>	LaRhonda Livingston <i>Family and Community Services</i>
Manisha Leary <i>Family and Community Services</i>	Charles Lewis <i>Carrot Way Community Center Program Director</i>
Aimée Conat McVay <i>Executive Assistant</i>	Jude Walton <i>Community Relations Coordinator</i>

AVALON HOUSING, INC. 2008 IN REVIEW

Dear Friends,

It's been a challenging time to provide housing in Michigan. Every day, we hear about more jobs lost, more foreclosures, more evictions, more housing at risk. We watch as state and local governments—critical providers of services and subsidy for our tenants—cut budgets due to falling tax revenue. And finally, business investment in real estate—an important source of financing for low-income housing—has plummeted due to both weakened business profits and the unprecedented drop in property values.

Yet, with your help, Avalon's efforts continue to pay huge dividends—for homeless persons moving into housing for the first time in years and for our community which is able to add new affordable apartments. Here are highlights of what we were able to accomplish in 2008:

- Acquired the Pear Street Apartments, a twenty unit property
- Completed the rehab of our First Street property, housing homeless young adults in a collaboration with Ozone House
- Continued preparations for the merger with Washtenaw Affordable Housing Corporation, reducing vacancies, improving maintenance and securing almost \$2 million in funding to address deferred building maintenance and financial needs

One of the surest compliments for Avalon's efforts is our ability to attract private investment. At a time when the corporate community is largely avoiding Michigan real estate and reducing their investments in low-income housing, our Pear Street Apartments provided us with an opportunity to expand our private-sector partnerships. Together with our investment partner, Great Lakes Capital Fund, Avalon and Bank of Ann Arbor worked together to secure a \$200,000 grant from the Federal Home Loan Bank, and closed on a \$300,000 construction loan that allowed the project to move forward while grants and subsidy were drawn down.

Thank you for your continued support, and for making the successes of 2008 possible.

Carole A. McCabe
Executive Director, Operations

Michael Appel
Executive Director, Development & Finance

EVENTS AND CELEBRATIONS

Hootenanny 2008 One big room of giving!

It was a great scene at Avalon's Second Annual Hometown Hootenanny at Downtown Home and Garden. It was hard not to marvel at the generosity and good spirit that brought everyone together that evening.

Volunteers giving their time to make the event run smoothly, to take pictures, pop popcorn, and serve our guests.



Donated auction items literally overflowed the two tables, and the local producers and businesses who gave them did so without hesitation.

Two fantastic local bands - Orpheum Bell and Billy King and the Idylls - gave their time and literally their talent to create an atmosphere of joy and fun.

Mark Hodesh and the staff of Downtown Home and Garden shared their space to make it all possible.

Everyone brought something with them that evening - good spirits, music, time, and energy - and when we put it all together we took another step to ending homelessness.



Fall Eduthon Five Days of Sharing

November marked the biggest and most ambitious fundraising series ever undertaken by Avalon. Our goal was to raise \$75,000 and you helped us reach \$88,464!



We cannot even begin to express our gratitude and excitement for the support shown! The events ranged from cocktail parties and dinners to lectures and public talks at the library.

We were honored to be joined by special guests Fritz Haeg and Judy Wicks - and the 300 plus attendees who shared in the fun with us!



Special thanks to all of our sponsors and the following organizations and individuals who shared their home or venue with us: Wendy Chapman & Francis Clark, Zingerman's Roadhouse, The Earle, Leslie Science Center, University of Michigan School of Natural Resources & the Ann Arbor Public Library.

EDIBLE AVALON & GARDENING WITH GRACE

Community Gardens Take Root at Avalon

2008 marked the beginning of a great edible adventure for Avalon Housing. Inspired in part while researching Fritz Haeg's work and the success of the raised bed gardening at Avalon's Stimson Apartments, we realized that we had the perfect opportunity to place a new community vegetable garden at our Arbordale apartments, and thus created **Edible Avalon**.

A group of dedicated volunteers worked hard to make the project happen. Russ Monahan led the building of the raised beds, and Kris Kaul supervised the gardens throughout the summer. Avalon provided the seeds and seedlings, as well as tools and rain barrels. The gardens are completely organic and produced an amazing bounty of produce through summer.



The gardens provide much more than fresh, organic produce right on site. Many tenants have found a new passion for gardening, and we've seen marked improvements in their engagement with neighbors and the wider community as they chat across the vegetable patch. Given the terrific feedback and success of Edible Avalon in 2008, it is a program that we'll be expanding in coming years.

Gardening with Grace was also a continued success in 2008. Led by master gardener Grace Shackman for the 11th year running, a group of volunteers met over three weeks to plant flower gardens at almost every Avalon property – focusing color and beauty throughout Ann Arbor!



TENANT SPOTLIGHT

Avalon Tenant Profile: John Seale, A Veteran's Story

"I was a know-it-all and then I enlisted. When I got out I was in a free fall and then I was homeless. But Avalon has given me a base... I keep a clean place, and I want others to feel that way, too. I want to make them feel better about themselves."

It is impossible to draw a single face representing the Avalon community. Each of our 500 tenants has different circumstances, different challenges, and different stories to tell about how they arrived at Avalon Housing. Yet for all their differences, there is one common theme in their stories – housing instability. And for the majority of tenants, this housing instability eventually led to homelessness.

The causes of homelessness are complex and variable. However, it is clear that homelessness disproportionately affects the Veterans of our nation more than any other demographic group.

On any given night, thousands of veterans of military service are on the streets. In fact, almost one quarter of the country's homeless population is a veteran of military service.

John Seale, resident manager of Avalon's Stimson Apartments, has been a tenant for well over ten years. Originally from Cleveland, he attended Purdue ("once a boilermaker, always a boilermaker" he says), but dropped out after three years to enlist during the Vietnam War. He ended up a translator in the Navy, with Mandarin Chinese as his primary language.

After the war, John returned home and tried to settle back in. He landed in Miami, near his mother and other family, but moved away when they did. He came up to Michigan in the mid-70's as he had an uncle in Novi, who encouraged him to enroll in college again. His cousins were working at the big three, and Wayne State was a good school where he could finish up his degree. A year later John had a house, a wife and daughter, and was working towards his degree, while continuing to work at the automotive factory.

"It wasn't that I was lucky, but that I had survived..."

Meanwhile, John felt his mental state was just "not right" and couldn't get anyone to believe him. His family, medical professionals and the Veterans Association (VA) ignored his requests for help – until he said he was having hallucinations. Multiple medical tests followed and finally revealed an aneurysm on his brain a little larger than a film canister. Thirteen hours of neurosurgery removed the aneurysm, but left John feeling like he was in a free fall.



Stuck in the hospital, contemplating everything that had happened throughout his life, John had a realization. He understood that he could have easily died from the aneurysm, but had survived. He could have died in Vietnam, like so many of his friends, but had survived.

"I was closed in on myself. I wanted to lash out – at my family for not believing me for all these years – but there was no one to lash out at."

The free fall after the surgery led in part to the deterioration of his marriage. Within four months of leaving the VA hospital, John was divorced and on the street. He moved about in the VA system, finding help where and when he needed it. It wasn't until he found help at a facility in Battle Creek that he started to turn things around.

Housing comes first

Avalon's model of supportive housing is critically important in helping address the issues faced by homeless veterans. Providing a home is just the first step in helping create lasting improvements in quality of life and stability. From the support service team to property managers and the maintenance crew, we get to *know* our tenants. Avalon staff can recognize when someone may not be doing well – and proactively step in, providing access to resources and encouraging them to get the help they need.

John's careful attention to his surroundings – his apartment and the grounds he now manages – is understandable given his history of homelessness and loss. Around his apartment now is evidence of the life he's reclaimed. On the walls, alongside his degree certificates are paintings (his and others), fans and other art from around the world, highlighting John's passion for art and particularly Chinese culture. An incredibly

detailed and beautiful model railway flanks one side of the living room – carefully blocked with plexiglass to keep Cinder (John's large and commanding orange tabby cat) from getting into it.

Never Forget

With his housing secure, John now frequently turns his attention to the larger issues affecting his world. When it comes to talk of his war experience, he's most concerned with how our society treats it's returning veterans.

John was present in Washington D.C. for the inauguration this year – the trip being a gift from his daughter and son-in-law. The historical nature of that time was clearly not lost on John, but if you were to ask him what the most moving part of that week was, he wouldn't need to pause and think... he'd instantly talk about going to the Vietnam Veterans Memorial ("The Wall") and finding, amongst others, the name of his Navy buddy from the Vietnam War.



As he talks about finding his buddy's name, James Edward Taylor Jr., on The Wall, he explains that the National Monument had to be built in two sections, "*because they ran out of money*". He believes that you can see the line where they stopped and later started building again. The line in the monument that John saw represents so much. For John, the government running out of money or pausing in completing the monument to recognize the nation's fallen heroes says a lot about how Veterans in this

country are treated and seen... or in so many ways, not seen.

Veterans at risk

John knows too that about 11% of the US population has served in the military service in some way, and yet veterans comprise 23% of the nation's homeless population. And while veterans currently experiencing homelessness come from every conflict since World War II, almost half (47%) served in Vietnam. *

In addition to the numerous reasons for homelessness, veterans face the added pressures of high rates of Post Traumatic Stress Disorder (PTSD), substance abuse and weak family and social support networks.

These are exactly the types of challenges that Avalon Housing was founded to address. Fortunately, the VA now embraces the same philosophy and model of supportive housing pioneered by Avalon Housing in Washtenaw County. The holistic support and care offered actively address the problems and issues faced by homeless veterans. As John knows from experience, it works well, but sadly the VA has an estimated shortfall of 160,000 units to meet the current need. * Those not fortunate enough to find help within the VA services look to other organizations – like Avalon – to find lasting help.

Now that John has an affordable and permanent home, with the support that he needs, he has *“a place now to put my radio on and listen – and work for peace”*. He actively writes letters and opinions and has been published in the New York Times. In different ways than in the past, he's still passionate about serving his country – these days by building a better, more inclusive community and challenging everyone else to do the same.



While it is too soon to have an accurate picture of how veterans of our nation's most recent conflicts will fare, early indicators do not bode well.

A recent study in the Journal of the American Medical Association documented that 19% of soldiers who served in Iraq screened positive for the signs or symptoms of a mental health disorder and almost 65% showed signs of PTSD.



The demographics of the veteran population are also changing, as the increasing number of females in military service leads to a dramatic rise in the number of homeless female veterans. Of the 500 VA shelters across the country, 300 can accept women – but just 22 have either programs addressing female needs or separate sleeping areas from the male population. **



A detailed report, co-sponsored by the Corporation for Supportive Housing, the National Coalition for Homeless Veterans and Volunteers of America, regarding the need for permanent supportive housing for veterans can be downloaded here:
<http://documents.csh.org/documents/doclib/veterans-leadership-dialogue-final-web.pdf>

**Information and statistics from the National Coalition for Homeless Veterans (<http://www.nchv.org>)*

***Information and statistics from the Corporation for Supportive Housing (<http://www.csh.org>)*

TENANT SNAPSHOT

The Basics...

Total Number of Households:	210
Total Number of Individuals:	375
Families with Children:	51
Average Household Income:	\$11,428



Tenants...

With full or part-time jobs:	42%
Who participate in supportive services:	80%
With a history of homelessness:	49%
Living at Avalon for more than 8 years:	19%
Living at Avalon for more than 5 years:	46%
Living at Avalon for more than 2 years:	66%

FINANCIAL DATA

2008 Income Sources

\$2,309,081

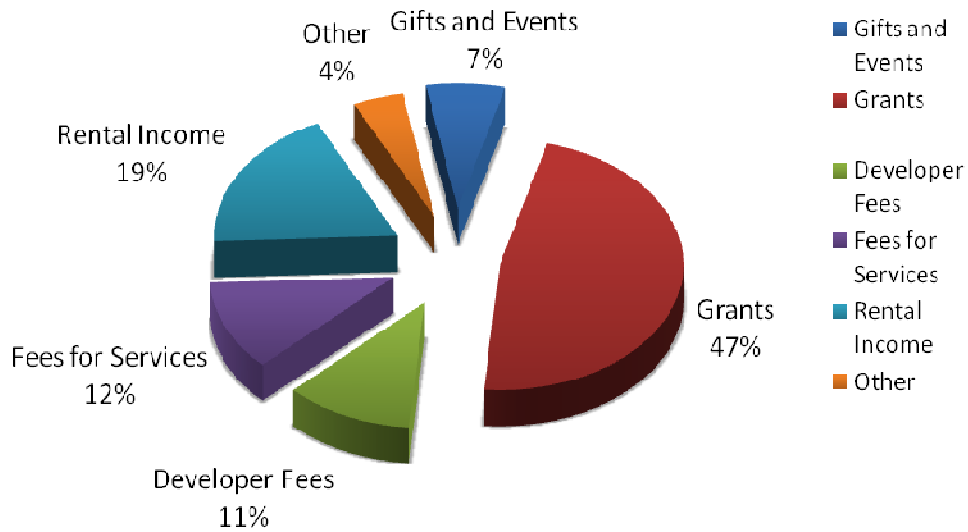

2008 Program Efficiency

\$2,087,093

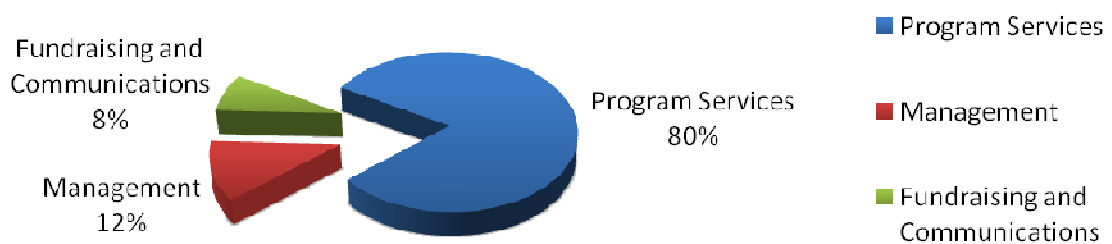

VOLUNTEERS

Many hands making a difference

One of the things we are always grateful for here at Avalon is the support and hard work of our many volunteers. Whether it is individuals or big groups, one-time projects or ongoing weekly work, these folks really make a difference for everyone at Avalon.

Together we....



painted



planted gardens



stocked food banks



built raised beds



cleaned



and even baked!

THANK YOU TO OUR DONORS!

Many thanks to all our donors – we couldn't do our work without you!

Benefactors

Michael Appel and Ruth Kraut
Gary Boren
Jean Carlberg and Bunyon Bryant
Cornerstone Design, Inc
George and Marion Curtis
Harriet Fوسفeld
Giddy Up
GreenStreet Tree Care
Robert Hauert
Hylant Group of Ann Arbor, LLC
Phil Jenkins
Keeping the Dream Alive

Barbara Kessler and Dick Soble
Rhea Kish
Kiwanis Club of Ann Arbor
Ann Malester and Dan Barney
Mary and Chandler Matthews
Russell Monahan and Kathleen Semak
Arthur Nusbaum
Richard Primus and Eve Brensike
Amy and Charles Roehrig
Monika Sacks
Three Oaks Group, LLC
Zingerman's Community of Businesses

Patrons

Fran Alexander
Ann Arbor Commerce Bank
Dana Barton
Joan Binkow
Cyntha Burgoyne
Christian School Association of Ann Arbor
Comerica Bank
Joan and David Crary
Susan Delonis
Alan Dengiz

Mary Dobson
David and Jill Esau
Fannie Mae Foundation
Virginia Gordan
Sally and William Martin
Frank McCabe
Judith and Thomas Mich
Orion Automotive Services
Molly Reno
Margaret Wong

Supporters

Alice J Ralph for Council
Jason Anderson
Anonymous
Henry and Harlene Appelman
Kathleen Baker
Martha and Jim Balmer

Lelahni and John Wessinger
Joan and Joel Levitt
Mary Beth and Clayton Lewis
Frances Loosen
Lisa Luczek
Marjory Luther

Gerri Barr and Tom Egel

Mary-Therese Beekley

Mary Bejian

Rachel Bendit

Beni

Christine Benson

Stephanie and Bruce Benz

Erika Block and Jasmin Ashakih

Martha and David Bloom

Janis Bobrin and Mike Allemang

Kurt Brandle

Mary and Bill Browning

Shelley and Gary Bruder

Letitia Byrd

Mary Jo Callan

Patrick and Deborah Carty

Judy Carty and Ed Falzon

Church of the Good Shepherd

James Clager

Susanne Clausnitzer

Hilary Cohen

Thelma Cohen

Jean and Philip Converse

Corner Brewery, LLC

Tamara and Chris Cox

Dr. Darrell Craig

Colleen Crawley and Kenneth Clein

Bruce Curtis and Sara Tucker

Annamary and Jesse DeWitt

H. Scott Diels and Mary Davis

Diane and Roland Drayson

Jeffrey Duncan

Gavin Eadie and Barbara Murphy

Katherine and John Edgren

Gary and Liz Elling

Rosanne Emanuele

Amy Emberling

Denise Farley

Phyllis and Phillip Fellin

Samuel Fine

Sally Fink

Susan and Jay Sandweiss

Frances Lyman

Steve Mangigian

Robert Martel and Lisa Sessa

Catherine McClary

Patricia and Griffith McDonald

Leslee Meltzer

Emily Meuleman Evett and Doug Evett

Piotr Michalowski and Deanna Relyea

Middle Earth, Inc.

Norma and Charles Monsma

Toni Morell and Tom Root

Neil Mueller

Douglas R. Mullkoff

Glenn Nelson and Margaret Dewar

Cynthia Nicely

Northside Presbyterian Church

Adrienne and Mark O'Brien

Kate Orr

Peaceable Kingdom

Don Pelz

Juliet Pierson

John Piette

Lois Plantefaber and Patty Maher

Marcy Plunkett

Lana Pollack

Patricia Pooley

Lucinda and Eric Quackenbush

Ellen Rabinowitz and David DeVarti

John Rasmussen

John and Dorothy Reed

Carol Rees

Anne and Fred Remley

Molly Resnik and John Martin

Francie Riddle

John Roos

Suzanne and James Royce

Laurie and Brian Ruel

Rueter Associates Architects

Patricia Saad

Raleigh Sadlier

Lori and Paul Saginaw

Moe Fitzsimons and Bob King
Nancy C. Francis
Jeffrey Freeman
Linda and Larry French
Kristen Freshley
Ann and Bill Furtwangler
Delores Garcia and Bob Gillett
Gigi and Robert Gates
Gail Gentes and Philip Hanlon
Francis and Catherine Louise Glorie
Judith and David Goings
Google, Ann Arbor Office
Norma and Daniel Green
Kim Groome and Kevin Curran
Jenny Hackel
Gloria Helfand and Harvey Michaels
Heidi and Stephen Herrell
Barbara Hooberman
Mark Hopper
Wendy and James House
Margaret and Steven Jensen
Robert Johnson
Julie Steiner
Beatrice and Robert Kahn
Rich Kato
Barbara Kelly
Pam Kisch and Paul Sher
Richard Klarman
A. Klein
Mitchell Klein
Ruth Koelling
Rosalie and Ronald Koenig
Grace Kotre
Florence and Allen Kraut
Margaret Kresbach
Marilyn and Dale Larson
Bob Laverty
Jennifer Leadbetter and Michael Herrmann

Patricia Scheel
Libby and Peter Schick
Jim Schueler
F. Jacob Seagull
Judith Seid and David Gates
Harriet Selin
Grace and Stanley Shackman
Dorothy Shields
Karen Sidney
Carol and Michael Simon
Grace Singleton
Timothy and Barbara Smith
Frank Sobel
Violet Souweidane
Eileen Spring
Ann and David Staiger
Helen Starman
Dr. Alan and Gail Sugar
Rebecca Super
The Bouma Group
The First Baptist Church
Thomson Tax & Accounting
United Bank & Trust - Washtenaw
Joseph Upton
Marcy Vandertuig
Stephen Wallace
May Watanabe
Ari Weinzweig
Kathryn and Gilbert Whitney
Angela and Charles Williams
Gene and Rose Wilson
Bruce Wilson and Carol Hollenshead
Annie Wolock
Naomi Woloshin
Opal Wong
Ashley Zwick

Friends



Ambry Farms
Anonymous
Mark Anzicek
Arbor Brewing Company, LLC
Arbor Teas
Vivienne N. Armentrout
Daniel and Monica Atkins
Aunt Agatha's
Debra Axelrood
Abby and Peter Bauland
Kim Bayer and Bob Kuehne
Anne and Kurt Berggren
Aaron Berlin
Beth Israel Congregation
Bloodroot Press
Blue Nile Ethiopian Restaurant
Susan Bornstein
Michael Bosio
Cynthia Bostwick
Barbara Bowman
Liz and Enoch Brater
Carl Brauer
Cindy Browne
Robert Burch
Sharon and John Burke
Gail Campanella and John Baldoni
Nanette Carson
Wendy Carty-Saxon and Robert Saxon
Rita Loch Caruso and Vincent Caruso
Chelsea Milling Company
Peter Cokinos and Alice Ralph
Tim Colenback
Community Farm of Ann Arbor
Karen Cooper
Kathleen and Bill Culbertson
Tom Darnton
Susan Dentel and Lawrence Maciag
Terri Devall
Downtown Home and Garden
Diana Dyer
Herb and Barb Eagle
Pamela Ludolph
Kent Manning
Carole McCabe
Verna McDaniel
Jill McDonough and Greg Merriman
Drew McGuinness
Bill and Angela McRoy
Marilyn and Allen Menlo
Brady Mikusko and Ernest P. Young
Mill Pond Bakery
Lucy Miller
Joshua Miner
Pat Murphy and John Barney
Native Plant Nursery
Margaret Nichols and David Pearl
Joan and Patrick O'Connell
Mariya Odintsova
Nels and Mary Olson
Paquetta Palmer
James Partridge
Performance Network
Samuel L. and Pattie Perry
Peter A Long Attorney At Law
Pfizer Global Research & Development
PlantWise, LLC
Ying and Preston Plews
Evelyn Port
Ethel Potts
Cristen Poynter
Chad Pratt
Mel and Eleanore Ravitz
Debra Reichard
Paul Reingold and Julie Bedore
Carl Rinne
Renee and John Robbins
Susan Robertson-Gwizdz
Jean Robinson
Susan Rock
Pete Roffers
Jonathan Rose
Joan and Robert Rose

Jim Edwards and Maria Sheler-Edwards
Hubert English
Everyday Wines
George Falkenhagen
Martin Fischhoff
Petra Flanagan
Cynthia and Richard Frey
Randi Friedman
Frog Holler Farm
Front Porch Textiles
Judah Garber
Nicholas Giardino
Sara and Bruce Gibb
Robert Glassman
Christine Golus
Karen Gorman
Grandma's Kitchen
Kalyan Handique
Hannewald Lamb Company
Ann and Douglas Hanton
Heather's Place
Heavenly Metal
Roger Hewitt and Patricia O'Rorke
Kathleen Higman
Hollander's
Lorraine Hough
Huron Valley Printing
Jefferson Market and Cakery
Paul Johnson
Nancy Johnson
Tammie Jones
Benita Kaimowitz
Mary Kalmes and Larry Friedman
Robin Kaplan and Roger Kerson
Duncan Kaufmann
Kerrytown Concert House
William and Betsy Kincaid
Esther Kirshenbaum
Amy Klinke
Lisa Klopfer and Lee Schlesinger
Martha Kransdorf
Robert and Marcia La Haie
Barbara M. Lamar and Terry Adams

Daniel Rosen and Shani Lasin
David Rossiter and Valerie Margual
Donna and Dennis Roth
June Rusten
Rosemary Sarri
James Schaafsma and Nancy Vander Kuyl
Bonnie Schafer
Sonia Schmerl
Art and Mary Schuman
Joan Scott
Edythe Scovill
Ingrid and Clifford Sheldon
Linda and Hugh Shirato
Doug Smith and Karen Woollams
Karen Smyte
Specialty Cakes and Pies
Ted Springer
Mary Stadel
Barbara Stark-Nemon
Gail Stein and Ira Lax
Michael Steinberg and Sharon Gold-Steinberg
Edward Steinman
Christine Stier and Thomas Fricke
Sweet Gem Confections
Janet and John Talbot
Tea Haus
The Happy Peasant Soaps
Karen and Andrew Thomas
Todd's Services, Inc.
Paul Tomey
Bob Trees
Jon Van Eck
Anne Vanderkloot and David Monforton
Andrea Vanhouweling
Marilyn Viets
Paula Vollbach
Shirley Vollbach
Cam Vozar
Jude Walton and Jason Atlee
Roddy Wares and Allan Newman
Gertrude Warkentin
Leon Webster
Katherine Weed

Lucy Langa
Greg Lanzi
Dave LeBlanc and Debbie Thom
Todd and Nancy Leff
Kathy Legatski
Milbrey Leighton
Lesser Farms and Orchard
Mary and Sheldon Levy
Rebecca Lewis and Leo Hepner
Veronique Liem
Timothy Looney

Kent Weichman
Virginia Weingate and John McCauley
Thomas Weisskopf and Susan Contratto
Katie Whitney
Jeff Williams
Robert Wilson
Tim Wintermute and Kathie Sutcliffe
Johanna Wirbel
Lisa Wozniak and K. Orlando Simon
Jacquelyn Wright
Marjorie Ziefert and Chuck Kieffer

We have made every effort to ensure the accuracy of our donor list – and we apologize for any errors or omissions. Please contact Jude Walton at (734) 663 5858 with corrections.



Avalon Housing, Inc.

www.avalonhousing.org

phone: (734) 663 5858

fax: (734) 663 4857